VICTORIA THOMSEN

HEIGHT 5' 11" (180CM) BUST 34A WAIST 24½" (62.5CM) HIPS 37" (94CM) DRESS 2US (32EUR) SHOES 9US HAIR STRAWBERRY BLOND EYES BLUE

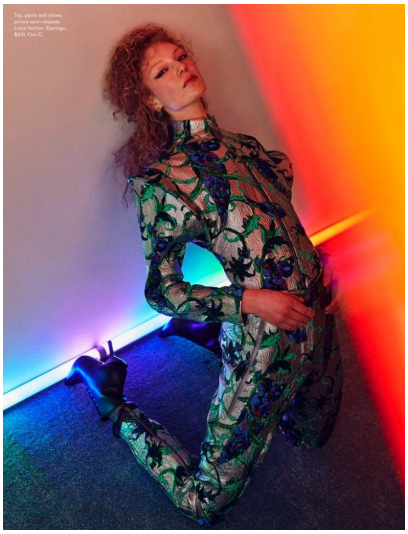

VICTORIA THOMSEN

HEIGHT 5' 11" (180CM) BUST 34A WAIST 24½" (62.5CM) HIPS 37" (94CM) DRESS 2US (32EUR) SHOES 9US HAIR STRAWBERRY BLOND EYES BLUE

BIRKS
BIJOUX 1879 CANADA

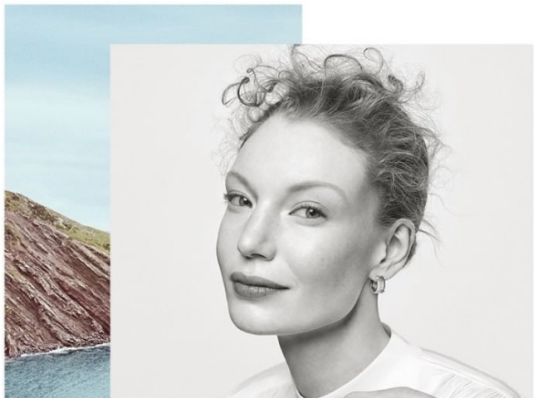

VICTORIA THOMSEN

HEIGHT 5' 11" (180CM) BUST 34A WAIST 24½" (62.5CM) HIPS 37" (94CM) DRESS 2US (32EUR) SHOES 9US HAIR STRAWBERRY BLOND EYES BLUE